

FRONT ELEVATION

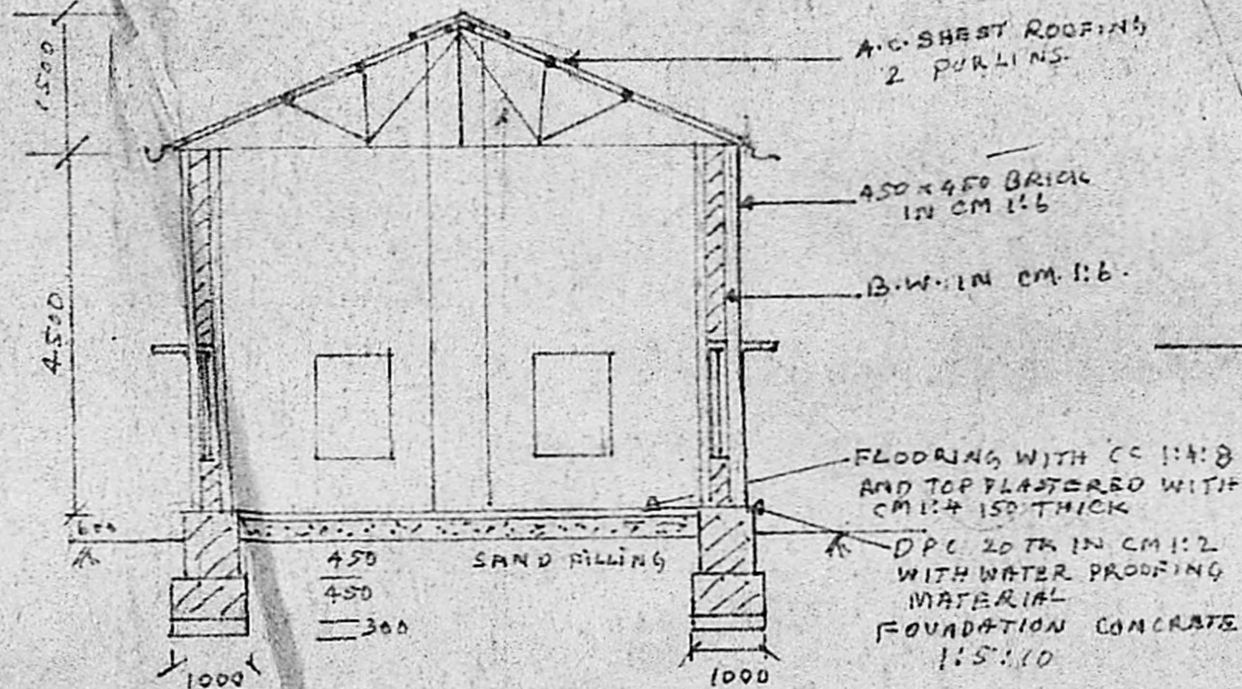

SECTION ON AB.

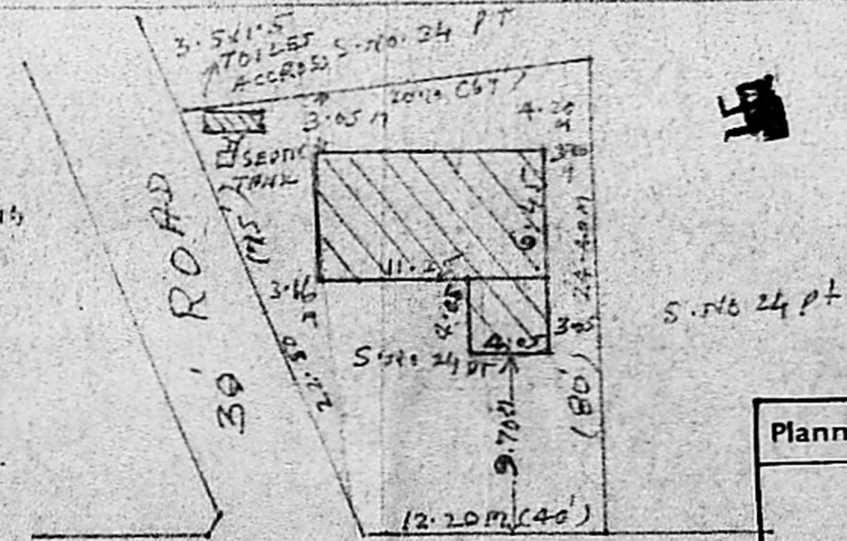

SITE PLAN
SCALE: 1:400

Planning Clearance No. Permit
APPROVED
Subject to the conditions in this office letter
No. 02/94/2/89 dt. 28.11.89
FOR MEMBER SECRETARY
MADRAS METROPOLITAN
DEVELOPMENT AUTHORITY

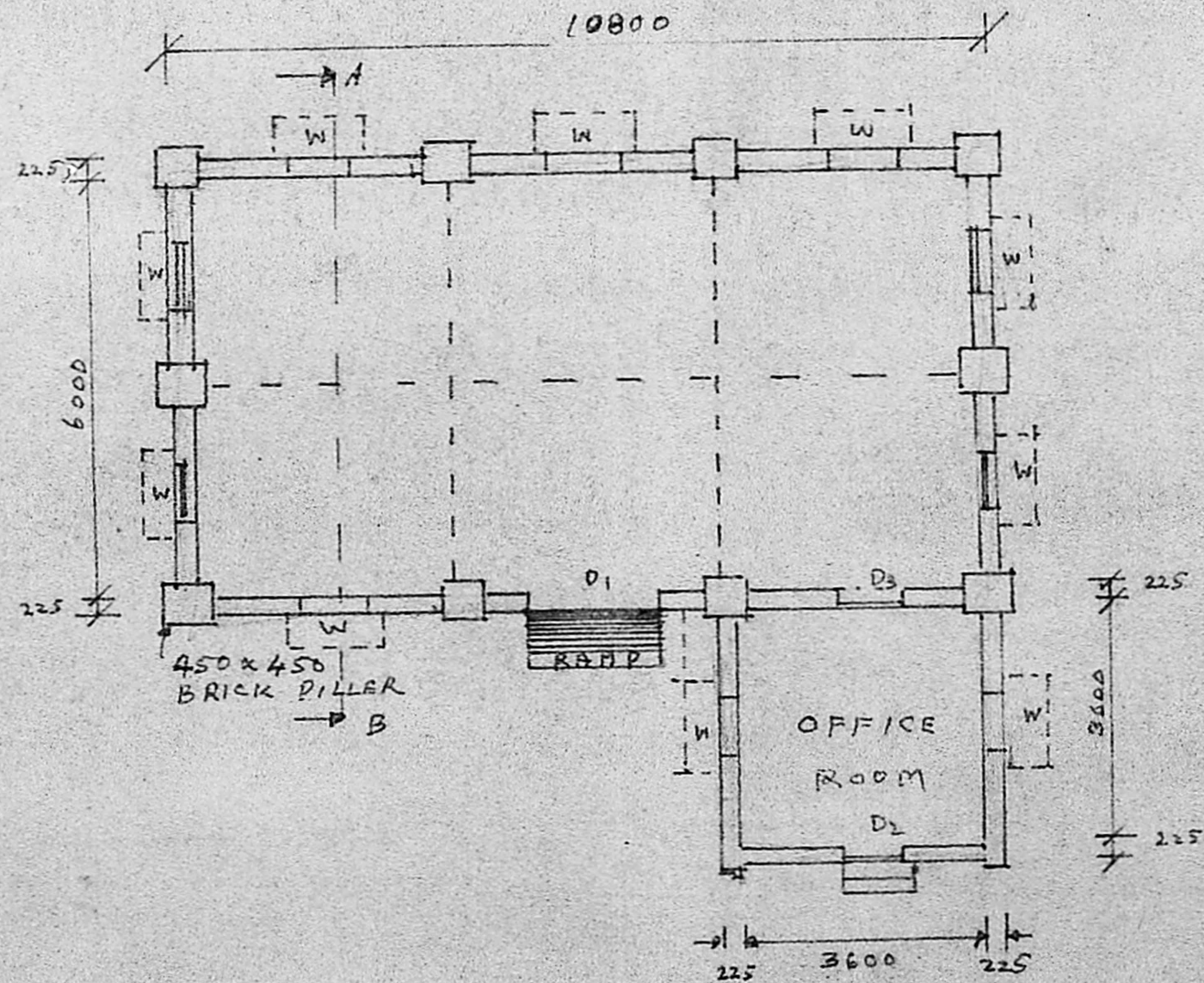

PLAN

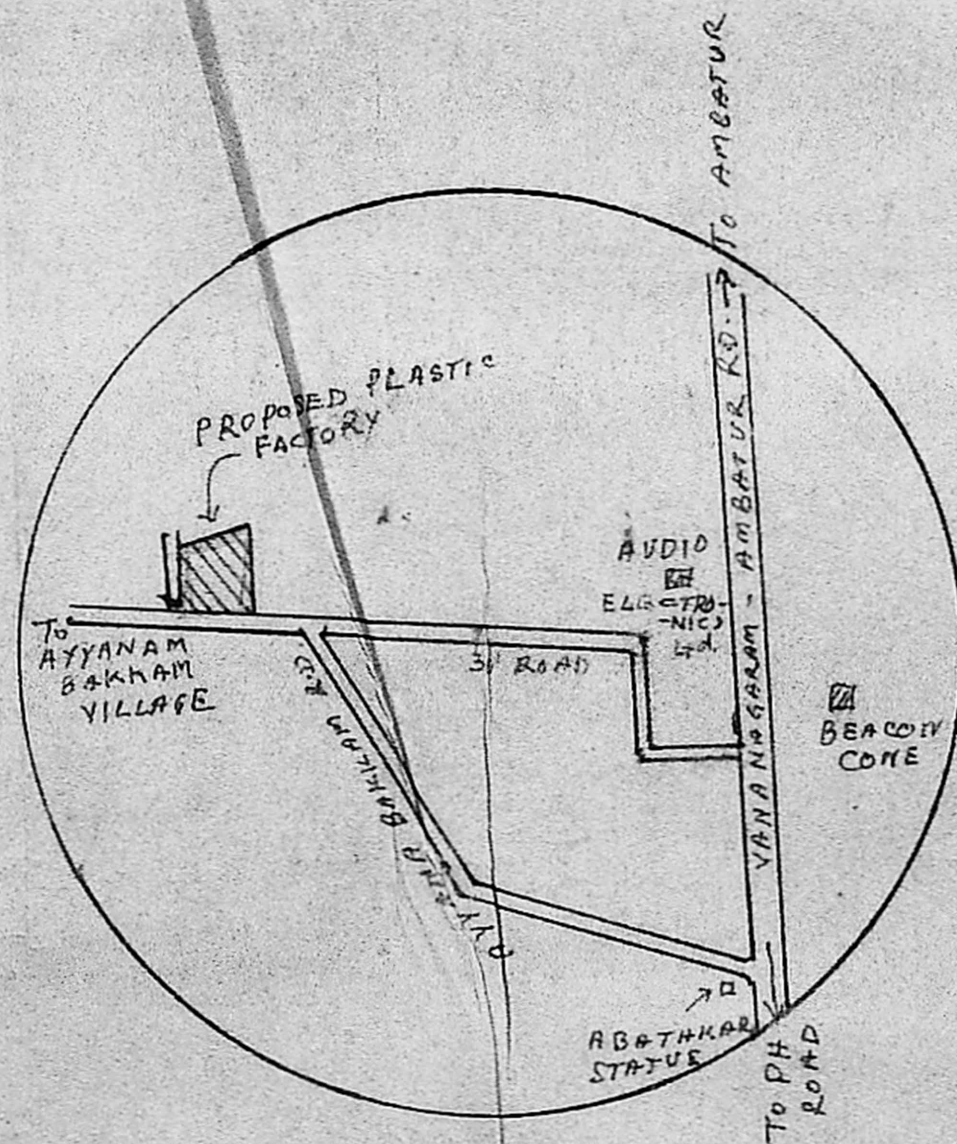

AREAS
PLOT AREA = 383.03 M²
PRO. CONSTRUCTION AREA = 91.31 M²
KEY PLAN
NOT TO SCALE

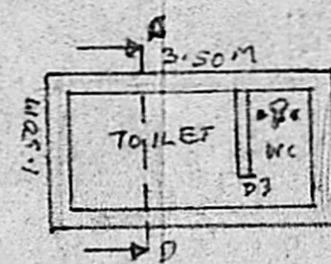

PLAN OF TOILET

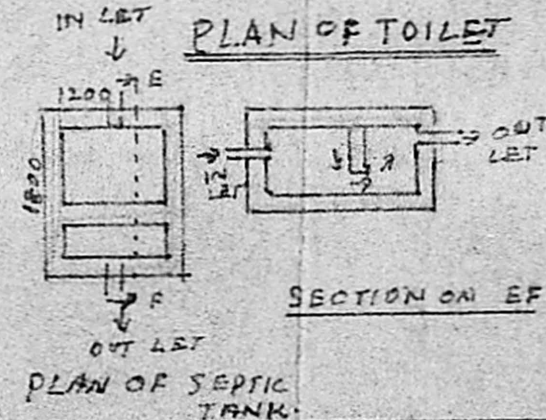

PLAN OF SEPTIC TANK.

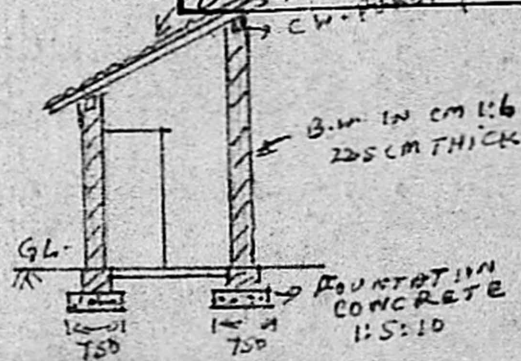

SECTION ON CD

REFERENCE

- D₁ - ROLLING SHUTTER 100x175 cm
- D₂ - C.W. DOOR - 90x195 "
- D₃ - C.W. DOOR - 75x195 "
- W.C.W. WINDOW 90x120 "
- V - C.W. VENTILATOR 90x60 "

PROPOSED BUILDING PLAN FOR PLASTIC INDUSTRY IN S.No 24 Pt OF NO 69 AYYANAM BAKKAM VILLAGE SAIDAPET TALUK CHENGLE PET DISTRICT THIRUVERKALU TOWN SHIP.
SCALE : 1:100

K. Lakshmy
OWNER

N. Rajaraman
N. RAJARAMAN, I.C.E.
CIVIL ENGINEER &
LICENSED SURVEYOR.
Ambattur & Avadi Township
B. SOUTH PARK STREET,
NEXT TO STATE BANK OF INDIA,
AMBATTUR, MADRAS-53.
LICENS